

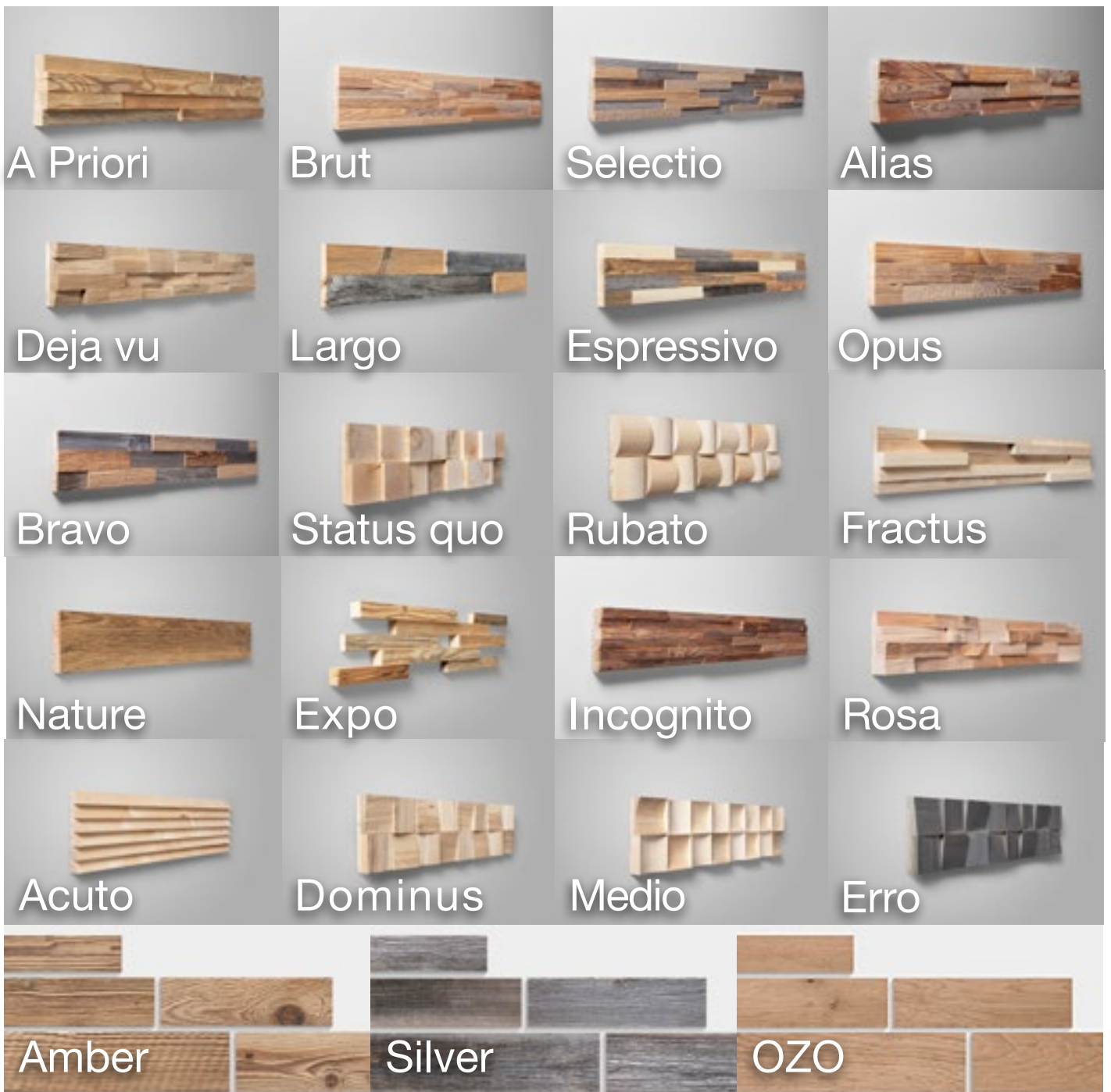

About Wooden Wall Design

Wooden Wall Design provide wooden wall panels to highlight the wall, making it a work of art in any interior. Wooden panels are an innovative and unique handmade products for wall covering. They are made of various tree species, different length, width and thickness of the components, which are combined to the base in beautiful article. Surface has different shades - from grey to brown, from light yellow to black. Some of our panels are made from reclaimed softwood that have been exposed in the rain, sun and wind for hundred year. Just a few square meters of wall covering panels bring your room interior in a memorable accent, and will create the warmth and cosines.





Contacts



AW Latvia LLC
Limbazu Str. 2, Smiltene, Latvia, LV-4729



info@awl.lv



+371 27650521



www.woodenwalldesign.com

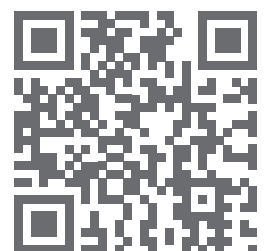

Wall panel **A PRIORI**

Wood species: reclaimed softwood
Surface: 3D
Panel size: 720 mm x 100 mm
Thickness: 18 - 28 mm

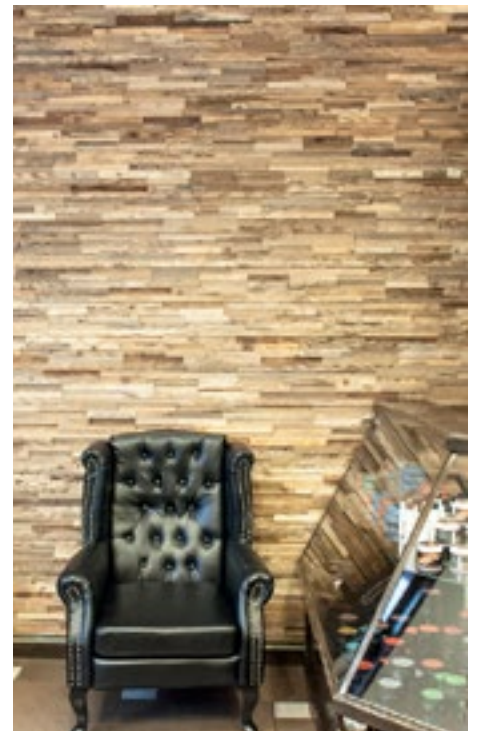

Wall panel **BRUT**

Wood species: reclaimed softwood
Surface: flat
Panel size: 720 mm x 100 mm
Thickness: 16 mm



Wall panel **SELECTION**

Wood species: reclaimed softwood
Surface: 3D
Panel size: 720 mm x 100 mm
Thickness: 13 - 16 mm

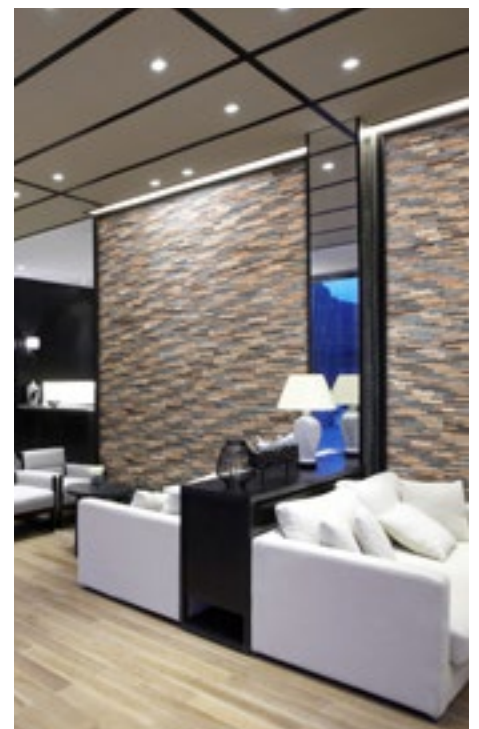
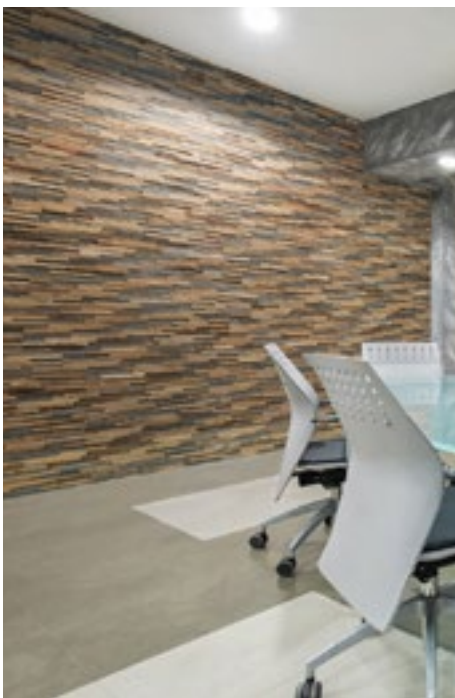

Wall panel **ALIAS**

Wood species: reclaimed softwood
Surface: 3D
Panel size: 720 mm x 100 mm
Thickness: 8 - 27 mm



Wall panel **DEJA VU**

Wood species: oak
Surface: 3D, splitted
Panel size: 720 mm x 100 mm
Thickness: 7 - 31 mm

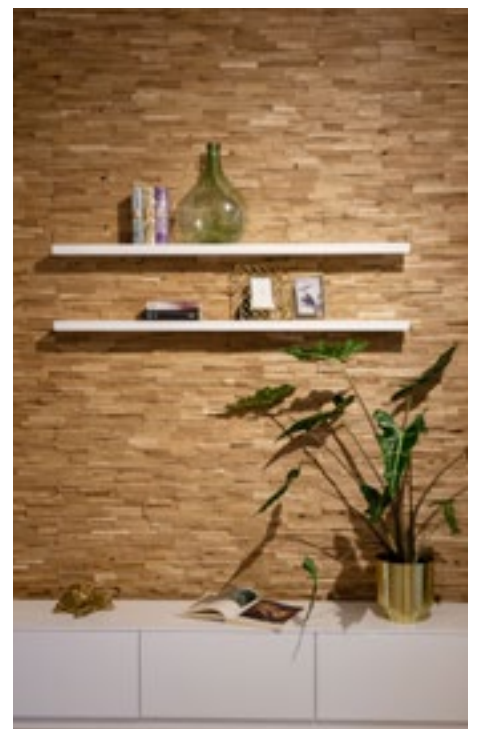

Wall panel **LARGO**

Wood species: reclaimed softwood
Surface: minimal 3D
Panel size: 720 mm x 100 mm
Thickness: 14 - 19 mm

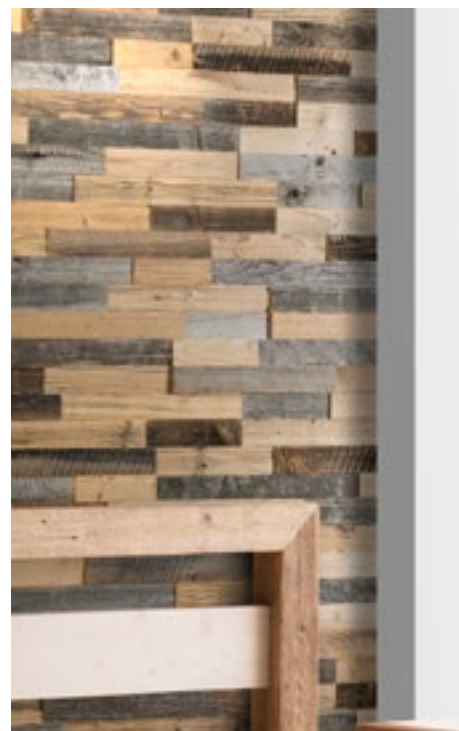

Wall panel **ESPRESSIVO**

Wood species: reclaimed softwood
Surface: flat
Panel size: 720 mm x 100 mm
Thickness: 16 mm



Wall panel **STATUS QUO**

Wood species: oak, black alder, birch
Surface: 3D cross cut timber
Panel size: 600 mm x 150 mm
Thickness: 19 - 39 mm

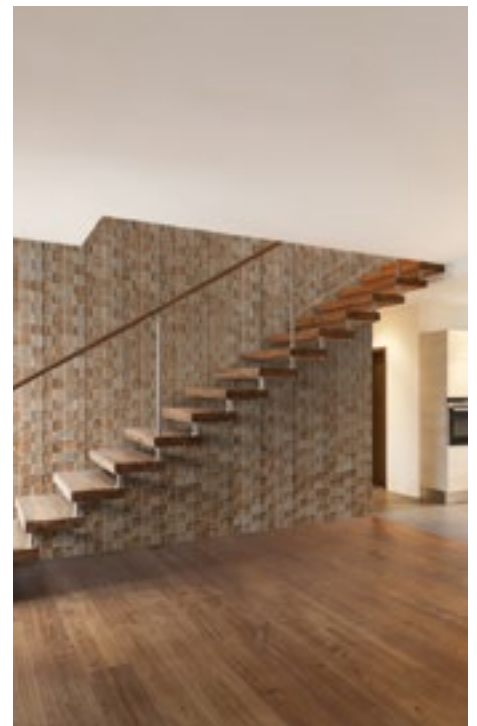

Wall panel **RUBATO**

Wood species: oak, ash, black alder,
birch

Surface: 3D

Panel size: 600 mm x 150 mm

Thickness: 26 mm

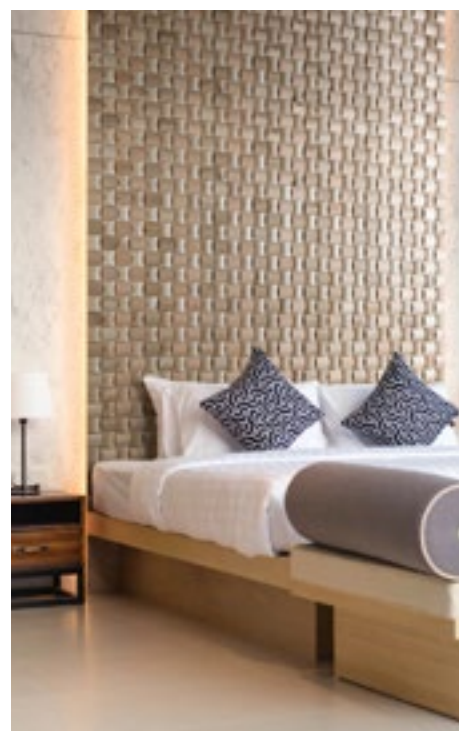
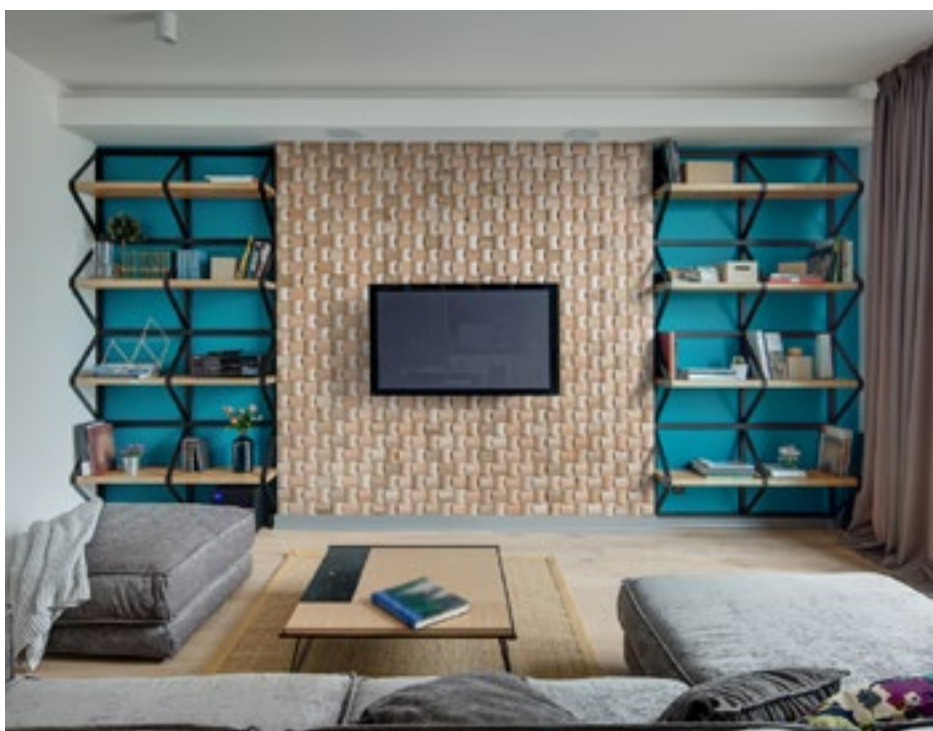

Wall panel **NATURE**

Wood species: reclaimed wood softwood
Surface: flat
Panel size: 720/360/180 mm x 100 mm
Thickness: 16 mm



Wall panel EXPO

Wood species: reclaimed softwood
Surface: 3D
Panel size: 650 mm x 150 mm
Thickness: 18 - 28 mm

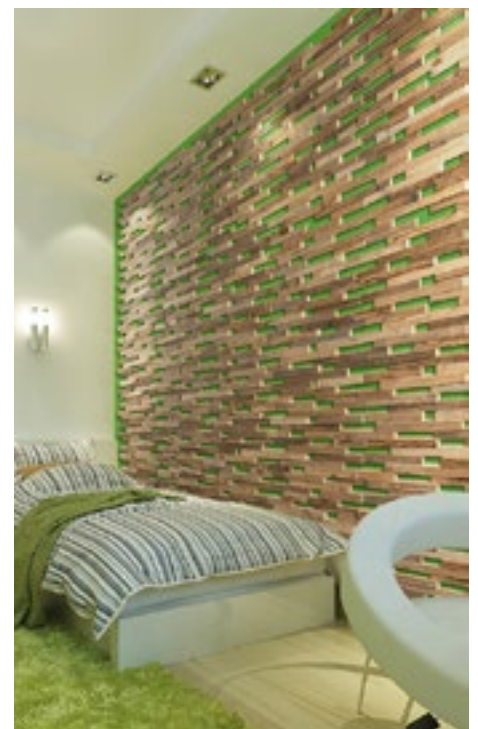
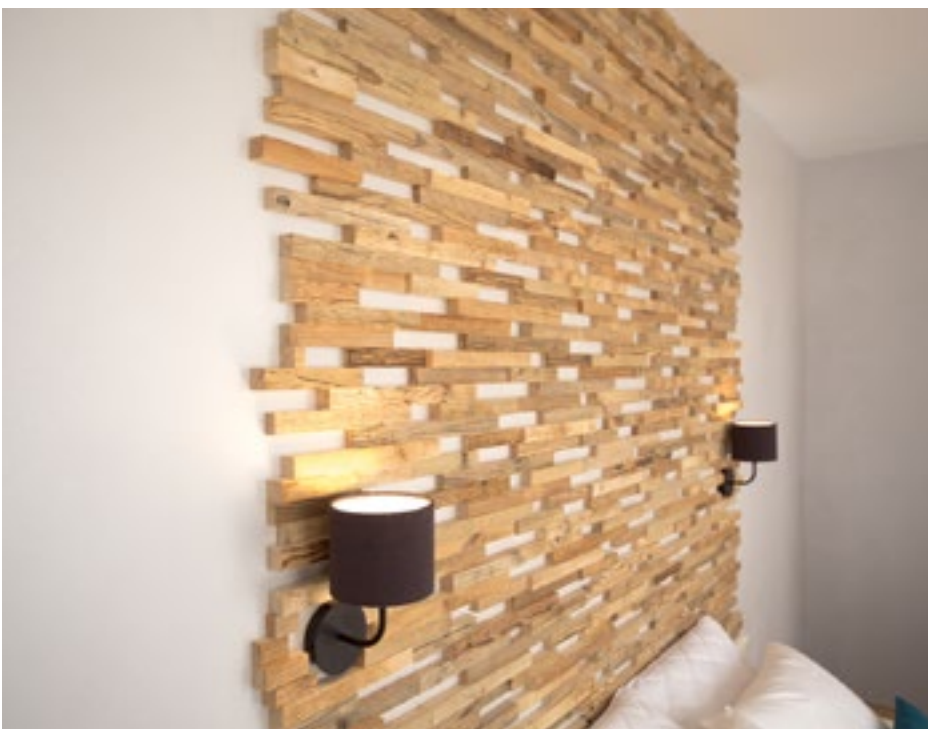

Wall panel **INCOGNITO**

Wood species: reclaimed softwood
Surface: 3D
Panel size: 720 mm x 100 mm
Thickness: 8 - 27 mm



Wall panel **ROSA**

Wood species: ash, black alder, birch
Surface: 3D, splitted
Panel size: 720 mm x 100 mm
Thickness: 7 mm - 31 mm

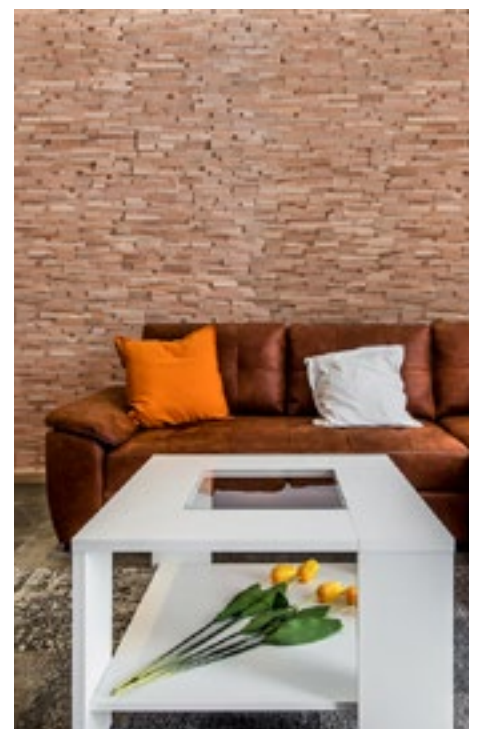

Wall panel **ACUTO**

Wood species: birch
Surface: 3D
Panel size: 600 mm x 150 mm
Thickness: 10 - 20 mm



Wall panel **DOMINUS**

Wood species: oak

Surface: 3D

Panel size: 600 mm x 150 mm

Thickness: 11 - 21 mm



Wall panel **MEDIO**

Wood species: oak, ash-tree, black alder, birch
Surface: 3D
Panel size: 600 mm x 150 mm
Thickness: 26 mm

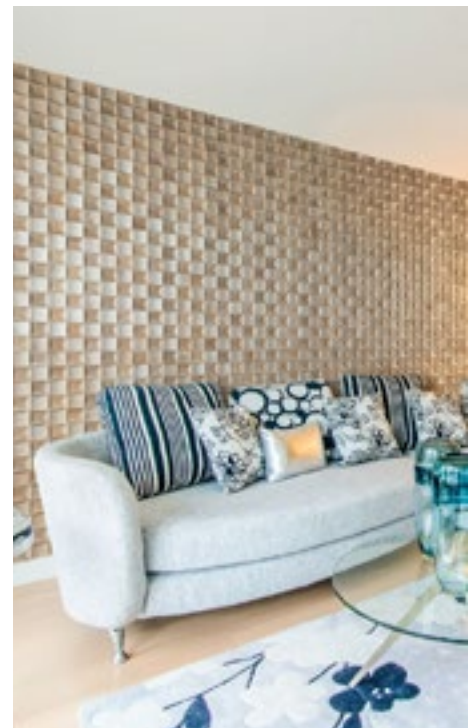

Wall panel

ERRO

Wood species: spruce, pine tree
Surface: 3D
Panel size: 600 mm x 150 mm
Thickness: 11 - 21 mm



Wall panel **AMBER**

Wood species: reclaimed softwood

Surface: flat

Panel size: 320/590/1180 x
60/80/100 mm

Thickness: 10 mm



Wall panel **SILVER**

Wood species: reclaimed softwood

Surface: flat

Panel size: 320/590/1180 x

60/80/100 mm

Thickness: 10 mm

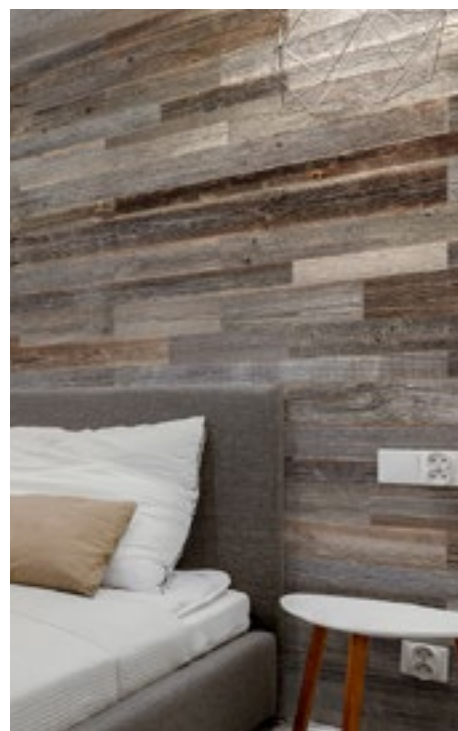

Wall panel **OZO**

Wood species: oak
Surface: 3D
Panel size: 320/590/1180 x
60/80/100 mm
Thickness: 4/7 mm



The image shows several long, narrow wooden panels with a natural wood grain, arranged in a slightly overlapping manner. The panels are light-colored and have a smooth finish. The background is a neutral, light gray color. The text is overlaid on the left side of the image.

About panel usage

Decorative wooden wall cladding panels are made of natural wood, so their use in wet areas is not recommended. Panels in the bathrooms can be used only in places which have no direct exposure of water.

Wooden panels are a natural product, which is marginally subjected to the current climate exposure. For this reason, we recommend before the application of the panel on the wall to keep for 1-2 days panels out of the package in rooms where they are planned to be used.

We recommend using mounting adhesive to apply panels to the surface. Choosing adhesive you should note adhesive manufacturer's instructions about the surface You plan to use for panels.